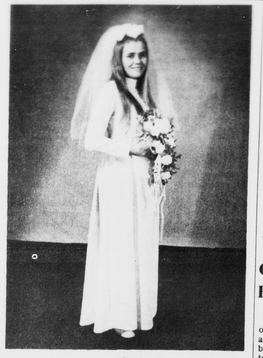

photo by Shearer B. Robertson

MRS. BUDDY LEE HACKETT

the former Miss Doris Ann Giles

Hackett-Giles Vows Exchanged

The wedding of Miss Doris Ann Giles, daughter of Mr. and Mrs. Allen Taylor Giles, to Buddy Lee Hackett, son of Mr. and Mrs. Hampton Hackett, Jr. of Dillwyn, took place Saturday evening, September 9 at Appomattox Pentecostal Holiness Church, Appomattox, Virginia. The altar was decorated with lighted candles, palms, and arrangements of summer flowers.

The double ring ceremony was performed by the Rev. Oscar E. Bryant, uncle of the groom and pastor of the First Pentecostal Holiness Church of Manassas.

Mrs. Helen Tolbert presented a program of wedding music. She accompanied Mr. John Hall, soloist who sang "I Love You Truly", "Whither Thy Goeth" and "The Wedding Prayer".

Given in marriage by her uncle, Lewis Edward Sharp, the bride wore a slipper length traditional wedding gown of peau d'ange lace over peau de soie; designed with an Empire bodice, with high neckline, long sleeves and a bell shirt. Her bouffant tiered veil of silk illusion was attached to a bead piece of organza loops and petals of lace outlined in seed pearls. She carried a white Bible with a white orchid.

Miss Sue Ellen Giles, sister of the bride was maid of honor. She wore a slipper length gown of bonded yellow lace, short puff sleeves with a high collar and bell shirt. Her headpiece was a halo of summer daisies and carried two long stemmed white and yellow daisies.

Miss Janice Marie Giles, sister of the bride and Mrs. Carolyn Reaves sister of the groom were bridesmaids. Their gowns and flowers were similar to those of the honor attendant.

The flower girl was Miss Denise Renea McCormick. She wore a white gown similar to that of the honor attendant.

Larry Dean Mann cousin of the bride, was ringbearer.

Mr. Hackett served as his son's bestman. Ushers were Danny Hackett, Bruce Hackett, Rickey Hackett and Charles Hackett, all brothers of the groom.

Following the ceremony, a reception was held in the social hall of the church. Mrs. Ida Bryant, Mrs. Thereas Godsey, Mrs. Louise McCormick, Mrs. Rachel Childress and Mrs. Shirley Godsey assisted in serving.

Following a southern wedding trip the couple will reside in Appomattox.

Appomattox Extension Homemakers Club Will Meet

The Appomattox Extension Homemakers Club (Home Demonstration Club) will meet in the home of Mrs. Florence Trent on Tuesday, September 19th, at 10:00 a.m.

The guest speaker for the meeting will be Mr. Floyd E. Williams, Manager Hillcrest Branch, Fidelity National Bank in Appomattox.

Mrs. Louise Plunkett will be co-hostess for the meeting. All members are urged to attend this first meeting of the new club year.

Celebrates Birthday

Sabrina Richardson, daughter of Mr. and Mrs. Herman Richardson, celebrated her nineth birthday at her home on September 10. Joining in the fun with Sabrina were Bettina Moore, Ronnie and Mike Richardson, Jane and Timmy Almond, Janis Richardson, Jean Thomas, Gina Adams, Mike Steamster, and Gina and Sue George.

Also attending were her grandmother, Mrs. Clarence Richardson, Mesdames Phyllis Richardson and Ruby Almond.

Sabrina received many nice and useful gifts.

Entertains On Tuesday

Mrs. T. M. Trent and her daughter, Lina, entertained in their home on Tuesday evening honoring Mr. and Mrs. DeWitt Evans, Mr. Tom Evans and Mr. and Mrs. Broderick Pack III, who will be leaving on Saturday for a trip to Hawaii.

PAMPLIN CLUB WILL MEET THURSDAY, SEPT. 21st

The Pamplin Extension Homemakers Club will meet with Mrs. J. A. Williams on Thursday, September 21st, at 7:30 p.m.

All members are urged to attend.

WRECK ISLAND CLUB TO MEET

The Wreck Island Extension Homemakers Club will meet Wednesday, September 20th at 1:30 p.m. at the home of Mrs. Harvey Thomas. A demonstration on "Using Your Banks Services" will be given by Mrs. Tilden Lee.

Social Notes

Mrs. Mildred O'Brien Alvis, Misses Edith and Kate O'Brien attended the funeral of Mrs. Ocie J. O'Brien in Williamsburg, Virginia on Tuesday of last week.

• • •

Mr. and Mrs. Cornelius Cawthorne of Belleville, N.J., visited friends and relatives in Appomattox and Campbell counties recently.

• • •

Mr. and Mrs. Bobby Knight and son, Jeffery of Petersburg were guest during the week end of Mr. and Mrs. Marshall Cunningham and Mr. and Mrs. Sam Conner.

• • •

Mrs. H. K. Deadmon of Petersburg was week end guest of Mrs. E. L. Harvey. Mrs. Deadmon and Mrs. Harvey were dinner guests of Mr. and Mrs. Sam Conner on Sunday.

• • •

Mrs. J. C. Caldwell and Mrs. Vergil Hudson spent Friday in Richmond. They were accompanied by Mrs. Grace Winters who had been a guest in the home of Mrs. Caldwell for several days. While here Mrs. Winters attended the Caldwell-Marshall reunion.

• • •

Mrs. Jessie Carwile joined friends from Lynchburg and spent the week end in Williamsburg, Virginia.

• • •

George (Pete) Scruggs has returned home from the University of Virginia Hospital.

• • •

Mr. and Mrs. Lloyd Hamilton, of Lynchburg, spent Sunday with Mrs. Natalie Robertson. Others calling during the week end were: Mr. and Mrs. J. E. Carnefix, Mr. and Mrs. Fred Robertson and Mr. and Mrs. Billy Thompson and daughter, Angela.

Dr. S. R. Lawson is a patient in the Virginia Baptist Hospital where he underwent surgery on Monday.

• • •

Mr. and Mrs. Harry Baldwin, Mr. and Mrs. Donald Bates and Mrs. Ray Baldwin visited Mr. and Mrs. George Ray Baldwin of Morristown, Tennessee, over the Labor Day week end.

• • •

Mrs. Rachel P. Lawson of Appomattox left Saturday, September 9, from Norfolk on the Cunard Line Adventurer for a weeks vacation in Bermuda.

Accompanying her were the Misses Sue and Eunice Cross of Concord, and the Misses Miriam and Julia Faegans and Mrs. Mary Pettyjohn all of Lynchburg.

• • •

Mrs. Myrtle S. Scruggs and Mrs. Elizabeth Reynolds had as their dinner guests Wednesday, September 6th. Mrs. Gladys White and Miss Ilene Smith, of Lynchburg. Mr. and Mrs. Reggie Stanley and Mrs. Margaret O'Brien.

• • •

Mr. and Mrs. Phillip Englehrt, Rick Matt and Cindy recently visited in the home of Miss Mary Nell Doss.

• • •

Miss Mary Nell Doss left Sunday for special training at St. Elizabeth Hospital in Washington, D. C.

• • •

Wallace Gordon and son, Doug, of Florence, S. C. were recent guests in the home of his mother, Mrs. Mary Sue Gordon.

• • •

Mrs. Frances Hilton, of Gaithersburg, Md., spent the week end with her parents, Mr. and Mrs. J. L. Gordon, Sr.

• • •

Miss Edna Adcock recently visited her sisters-in-law, Mrs. B. E. Adcock and Mrs. G. E. Adcock of Madison Heights.

• • •

Mrs. A. A. Babcock had as her guest on Sunday, Byron Babcock, Phil Hyatt, Annabell Treadway and Fedelise Blais of Virginia Beach; Andreas Dellis and James Horne of Hampton; Clayton Lindsey of Madison Heights and Alvin Ferguson of Appomattox.

• • •

Miss Lina Trent of Roanoke and Larry Aiwohi of Honolulu are visiting in the home of her mother, Mrs. T. M. Trent.

• • •

Mrs. Watkins M. Abbitt is a patient in the Virginia Baptist Hospital where she is receiving treatment.

• • •

Mrs. Nettie Dresser Martin is a patient in the Virginia Baptist Hospital.

• • •

Mrs. Bena House visited friends in Orange over the week end.

• • •

Mr. and Mrs. Lloyd Vaughan and son, Bill, visited relatives in Victoria over the week end.

• • •

Mr. Gilbert L. James is a patient in the Virginia Baptist Hospital.

• • •

Mrs. Sue Scott is visiting her daughter in Lynchburg while recovering from a broken wrist she sustained in a fall recently.

• • •

Steve Lawson, a student at the University of Richmond, spent the week end with his mother, Mrs. Merle G. Lawson.

• • •

Mr. and Mrs. Emmitt Paulette visited Mr. and Mrs. Ed Moore, of Charlotte Court House, Sunday evening.

• • •

SUPPORT YOUR LOCAL RESCUE SOUAD

MRS. JACK DAVID LAYNE, JR.

the former Miss Freda Ruth Jones

Freda Ruth Jones Weds Jack David Layne, Jr.

The marriage of Miss Freda Ruth Jones to Jack David Layne, Jr., took place the evening of August 18th at 7 o'clock in Central Baptist Church, Appomattox.

The bride is the daughter of Mr. and Mrs. Fred H. Jones of Appomattox and the groom is the son of Mr. and Mrs. Jack David Layne, Sr., of Appomattox.

The Rev. Winifred Elder, pastor of the church, officiated at the double ring ceremony.

The bride is a [illegible] of Appomattox [illegible] School and the [illegible] 1972 graduate of the school.

The couple will [illegible] home in Richmond [illegible] both plan to attend [illegible]

WANT [illegible] GET RESU[illegible]

PREVENT WASTE.

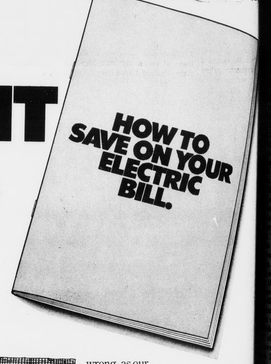

Electrically speaking, it's good for your budget.

Because while the electricity you're using today is one of the best buys around, the electricity you *waste* is expensive. The television set that's on while you're out of the room, for example. Or the thermostat that's set too high in the winter.

To help you avoid wasting electricity—and get the most for your electric dollar—Vepco would like to give you a copy of a new free booklet, "How to Save on Your Electric Bill." You can pick up a copy at any Vepco office, and it's filled with easy, sensible money-saving ideas anyone can use.

Some of the suggestions are as simple as remembering to close the refrigerator door, or cleaning the lint filter on your electric dryer. But some of the ideas aren't quite so obvious. Like repairing that leaky hot water faucet: one drop a second adds up to almost 200 gallons a month— and that's a lot of hot water (and electricity) down the drain!

And what about turning out the lights when you leave the room? Some people don't, because they think turning a light on and off uses more electricity than leaving it on. They're

wrong, as our enlightening little booklet quickly points out.

The booklet includes tips on efficient air conditioning and heating, too, plus freezing and dish washing advice. It even tells you how to boil water! The ideas are all the kind you can use without being an electrical engineer, and they'll all help you get the most for your money—which is *always* a bargain.

We want you to enjoy the convenience of electricity, but we want you to enjoy the economy, too. So we hope you'll stop by or call your Vepco office for a free copy of "How to Save on Your Electric Bill" today. Because when it comes to economy, there's nothing we'd like more than for you to see the light.

Vepco

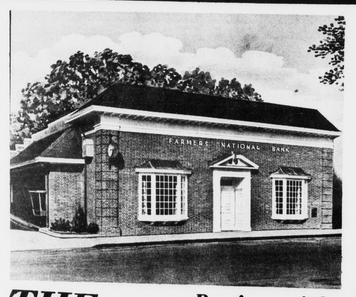

THE GOOD LIFE *Begins with a* FARMERS *savings account.* Because you need money in order to cultivate leisure pursuits: sports, hobbies, education, travel . . . whatever interests you and expands your horizons. To keep yourself and your money growing, how about a savings account? Ours earn the highest dividends allowable under the law.

FARMERS NATIONAL BANK

YOUR HOME-OWNED AND OPERATED BANK

APPOMATTOX, VIRGINIA

Member Federal Deposit Insurance Corporation

Member Federal Reserve System

EQUAL HOUSING LENDER

MRS. BUDDY TAZEWELL DAUGHTREY, JR.

the former Miss Lillian Marie Smoot

Vows Exchanged

[illegible] Janice Marie Smoot [illegible] bride of Hugh [illegible] Daughtrey Jr. on August 5th at four [illegible] the afternoon ceremony at Chestnut Hills [illegible] of Lynchburg. [illegible] is the daughter of [illegible] Neville Eugene [illegible] Lynchburg. The [illegible] the son of Mr. and [illegible] T. Daughtrey of [illegible]

[illegible] Paul Blevins of [illegible] Baptist Church [illegible] Richard Myers of [illegible] Baptist Church, [illegible], officiated at the ceremony.

[illegible] given in marriage [illegible] wore an old-fash[illegible] of white Chantilly [illegible] organza. It featured a [illegible] edge with ruffles [illegible] lar and sleeves. [illegible] detachable train [illegible] Chantilly lace with [illegible] scalloped edge. The [illegible] of hand-made lace [illegible] edge and floral [illegible] bride also wore an [illegible] fresh that had [illegible] a great-grand[illegible] Her. She carried a [illegible] chrysanthemums, yellow [illegible], entered with a [illegible]

[illegible] was Mrs. Charles [illegible] Radford, Baptist [illegible] director at Radford [illegible]. She presented a [illegible] wedding music and [illegible] Miss Cheryl [illegible] of Madison Heights, [illegible] "Because" and "The [illegible]"

[illegible] Vanaman and [illegible] Howard of Lynch[illegible] of the bride, were [illegible] of honor. They each [illegible] old-fashioned minigreen [illegible] dress of dotted [illegible] flowing dresses had [illegible] lace on the collar, [illegible] and dress edges.

[illegible] Vanaman carried a [illegible] lace pillow that [illegible] wedding rings. Mrs. [illegible] carried a white basket [illegible] and white daisies, [illegible] with yellow and [illegible] ribbons.

[illegible] were Mrs. Gail [illegible] Richmond, Mrs. Carol [illegible] of Williamsburg, [illegible] Vanaman, Miss [illegible] Howard, Miss Cindy [illegible] sisters of the bride all [illegible] Lynchburg; Miss Nita [illegible] sister of the groom, [illegible] Daughtrey, sister of [illegible] of Suffolk was [illegible] bridesmaid.

[illegible] attendants were yellow organza dotted swiss [illegible] and carried white [illegible] of yellow and white [illegible] were matching ribbons [illegible] her hair.

Best man was the groom's father, Edward Palazzo of Richmond served as head usher. Other ushers were Jessee Vanaman and Jim Howard, brothers-in-law of the bride of Lynchburg; David Vanaman and Steve Vanaman, nephews of the bride, Lynchburg, David Nixon, cousin of the groom of Richmond, Va. and Steve Hobert of Sterling, Va. David and Steve Vanaman also served as candlelighters.

The bride's mother selected a sky-blue dress of lace bodice and silk organza skirt and sleeves. She wore a lavender orchid.

The mother of the groom had a rose-pink dress of silk and lace, with pink accessories.

Mrs. Morris Hunter maternal grandmother of the bride, wore a pink and blue flowered dress and a pink rose corsage.

Mrs. Simeon Nixon, the groom's grandmother, was attired in an aqua crepe dress with white accessories.

After the ceremony the parents of the bride entertained at a reception at the church. Mistress of ceremony was Mrs. Harry Hill of Lynchburg.

Assisting at the reception were Miss Cynthia Corbin of Willingboro, N.J., Miss Rebecca Carver of Montross, Miss Dolores Figg and Miss Mary Collidge of Lynchburg, and Mill Janet Motely of Gretna.

For traveling the bride chose a navy and blue outfit with white shoes and a yellow rose corsage. The couple planned a wedding trip to New England.

The bride is a 1968 graduate of E. C. Glass High School of Lynchburg and also a member of the National Honor Society. She is a graduate of Radford College with a B.S. in home economics. While at Radford she was a member of Alpha Sigma Alpha sorority and was elected to Who's Who at American Colleges and Universities. The bride was a honor piano student of Mrs. J. Franklin Vaughan in Lynchburg for eight years prior to entering Radford College.

The groom graduated from the University of Virginia with a B.S. with Distinction in physics. He is currently in the history of science doctoral program at Princeton University, where he has held the position of Richard Weaver Fellow and presently is assistant to the Dean of the University Chapel. The bride has accepted a teaching position at Brookville High School, teaching Home Economics.

Now During "Monogram Month"

GFR

Magnificent Monograms

Personalize your fine leather luggage, briefcase, handbag, or wallet with handsome Monogram Crests.

It's the easiest way to add your personal touch to belongings, glasses cases, golf bags, two-suiters, overnight bags. Monogram Crests are self-adhering, permanent, weatherproof.

Stop in now while we're celebrating "Monogram Month" and take your choice of these truly handsome monograms. We'll also show you lots of other nice things you can put them on.

Elliott Florist And Gifts

APPOMATTOX, VA. PHONE 352-2471

BAKE SALE

The Golden Hearts Club of Appomattox is sponsoring a rummage and bake sale on Saturday, September 23, 1972 at the residence of Mrs. A. S. Jordan. Mrs. Jordans residence is located at the intersection of 460 and 131. The sale begins at 11 o'clock a. m.

Please come. You are sure to find something you like.

U.D.C. Will Meet Sept. 21st

The first regular monthly meeting of the new year of the United Daughters of the Confederacy will be held on Thursday, September 21st, in the home of Mrs. Schuyler Marshall.

Co-hostesses for the meeting will be Mrs. J. W. Childers, Mrs. H.H. Caldwell, Mrs. Lena C. Eversole and Mrs. D. C. Lewis.

The Virginia Division Convention will be held at Williamsburg Colony Motel in Williamsburg, Virginia, on October 3, 4, and 5. Members are asked to write to the motel for reservations.

Miss Pierce Honored At Shower

Mrs. Donna Johnson and Mrs. Edna Mae Johnson of Appomattox were hostess at a shower given for their niece, Miss Deborah L. Pierce and her fiancee Mr. Leon T. Goin. Miss Pierce was presented with a corsage of pink carnations. The theme was a fall arrangement of yellow and gold marigolds.

Among those attending were Mrs. Helen Pierce, mother of the bride-elect, Mrs. Alice Kress, mother of the groom and Mrs. B. A. Johnson, grandmother of the bride.

Many attended the shower and the couple received many gifts.

The Pierce-Goin wedding will be an event of Sept. 30 at 4:00 at the Bible Baptist Church. Friends and relatives are invited to attend.

Bridal Luncheon

Miss Deborah Pierce was honored at Maude's Restaurant Sunday at 1:00.

Those attending were Miss Deborah Lucas, Miss Teresa Lucas, Miss Mary Ayers, all of Appomattox, and Miss Debby Cooter of Cullen.

The wedding of Miss Pierce to Mr. Leon Goin will be Sept. 30 at 4:00 at the Bible Baptist Church.

Symposium V For Garden Clubs

Of interest to members of the Garden Club will be Symposium V, to be held October 2, 3, 4, 5, 1972, at the Donaldson Brown Continuing Education Center in Blacksburg, Virginia. The Symposium will be sponsored by The Cooperative Extension Service of the Virginia Polytechnic Institute, Department of Horticulture in cooperation with the Virginia Council of Accredited Flower Show Judges and the Virginia Federation of Garden Clubs, Inc.

The public is invited to attend. Only Nationally Accredited Flower Show Judges are eligible to take the course for credit and must have credentials approved by the State Flower Show School Chairman before taking the course.

A group of interesting programs and speakers have been lined up for this Symposium V.

The 1972 Fall meeting of the Virginia Federation of Garden Clubs Inc., Board of Directors will be held October 5th and 6th at the Donaldson Brown Continuing Education Center in Blacksburg.

STONEWALL H.D. CLUB

There has been a change in the time of our September meeting. Instead of 1:30 p.m. on Thursday, September 14th · it will be at 7:30 p.m. on the same date.

We will have a brief meeting and go into our Stanley Party.

Don't forget - if you need any Stanley Products, contact our President, Inez Foster, or any member of the Stonewall Club.

Hallie Roope, Secretary

We Rent Formals For All Occasions

Special Attention & Group Price For Weddings

Phone 845-3751

ALPER'S MEN'S SHOP

907 Main St., Lynchburg, Va.

Scruggs-Kraus Exchange Vows

The marriage of Mrs. Nellie Anderson Kraus of Stonewall to Eugene Carlyle Scruggs of Spout Spring took place the evening of September 7th at 7:00 p.m. in the parsonage of Spout Spring Baptist Church.

Rev. L. L. Schwemer, pastor of the church, officiated at the ceremony.

The bride is the daughter of the late Samuel and Betty Walker Anderson of Stonewall and the bridegroom is the son of the late Walker and Rosa Scruggs of Spout Spring.

After the ceremony, the bride's son and daughter-in-law Mr. and Mrs. Bobby Gunter and family, of Stonewall entertained with a dinner at Maude's Restaurant. Guests included the immediate family and J. E. Herndon, Sr.

The couple will make their home in Spout Spring.

HONORED AT DINNER

Mrs. Reggie Stanley, Mrs. Elizabeth Reynolds and Mrs. Margaret O'Brien entertained at dinner on Saturday night, September 9th, at the home of Mrs. O'Brien honoring Miss Marguerite Gilliam, Mrs. Thelma Caldwell and Mrs. Myrtle Scruggs before leaving for a twenty-one day tour of the Holy Land.

Other guests present were Mrs. Emma Lemon and Miss Ilene Smith.

photo by Shearer B. Robertson

AHS Class of 41 Has Reunion

The class of 1941 of Appomattox High School held a reunion on Saturday, September 9th, at the Woodman of the World building in Appomattox. Seventy-five students graduated in the class of 1941 and all living members were contacted with the exception of one member. Out of the total of 75 class members. 46 made reservations to attend with their husbands or wives. A memorial service was held in memory of the seven class members who are deceased.

Members of the Class of '41 attending their reunion are pictured above: first row, left to right: Helen Torrence Coleman, Mabel Wilkes Simpson, Frances McCormick Gill, Lila Wilcox Bradford, Mattie McCormick Martin, Mr. Brinton of Pa., former teacher, Mrs. Helen Harvey, former teacher, Mr. John Smeltz of Pa., former teacher, Charlene Martin Moore, Marian Drinkard Martin, Nadine Burnette Nixon, and Jean Akers Hesson. Second row, from the left are: Madeline Mayberry Wright, Mary Paulette Staples, Roberta Robertson Coleman, Jane Dickerson Wilbun, Lois Moss Carter, Martha Harvey Conner, June Johnson Gilliam, Emma Johnson Clapp, Nancy Dickerson Tureman, Helen Martin Bussey, Ellen Martin Martin, Alta Thompson Evans, Ruth Thomas Thomas, Iola Burge Geiger, Vernelle Almond Reynolds, Edith Harris Childers, Edythe Schutt Martin, and Hiram Martin. On the third row, from left to right, are: Fred Smith, Julian Hesson, Robert Sears, Herman Harvey, Hunt Hamilton, Thomas Jennings, Russell Moore, Burke Paulette, Jack Tureman, Charles Wallace, Joe Meginnon, Nat Ferguson, Bill Moses, and Clyde Reynolds.

Class officers present were Bill Moses, President; Fred Smith, Vice-President and Nancy Dickerson Tureman who was Secretary - Treasurer.

Look what you get FREE WITH Southern States PRO-MO Liquid Protein Supplement

●Special Southern States offer for September only. At no extra cost when you buy 1 ton of Southern States PRO-MO during September, you get a top-quality "Diamond Edge" 3-blade Pocket Knife, retail value $4.95. With two tons purchased during September, you get an Imperial stainless-steel 10-pc. Steak Knife Set (8 steak knives plus carving knife and fork), retail value, $9.95. With 3-ton or larger purchase you get both Pocket Knife and Steak Knife Set. Stock up now on PRO-MO, the low-cost, high-profit supplement for dairy and beef cattle. Saves time and muscle, eliminates spillage and spoilage. Phone or come in now.

SERVING AGRICULTURE 50 YEARS

Coleman & Sons, Inc.

Appomattox, Va. 352-7298

Your Southern States Cooperative Agency

LYNCHBURG FEDERAL

Certificates Provide Top-return Investments Plus Availability Daily Compounding Monthly Or Quarterly Checks Account Insurance

GUARANTEED ANNUAL RATES

5 1/4 % — 3 mos. — $100.00 Minimum

5 3/4 % — 1 Year — $1000.00 Minimum

6 % — 2-5 Years — $5000.00 Minimum

Higher Effective Yearly Earnings With Daily, Not Quarterly, Compounding

SAVE FOR BETTER LIVING

AT

LYNCHBURG FEDERAL SAVINGS AND LOAN ASSOCIATION

OUR NEW PHONE NUMBER IS 847-1071

(All Lynchburg Offices)